

Report is pulling back this data – maxcheckID 131779 repeated multiple times

<u>merch_id</u>	<u>maxcheckID</u>	<u>check_typ</u>	<u>check_date</u>	<u>check_ad</u>	<u>check_vendor</u>	<u>check_des</u>	<u>merch_desc</u>
61190	1311779	O	10/19/10	18573		B	TOWNHOUSE DRAPE
61190	1311779	I	10/19/10	18573		R	TOWNHOUSE DRAPE
61190	1311779	I	3/2/10	18573		M	TOWNHOUSE DRAPE
61190	1311779	O	1/2/09	18573		B	TOWNHOUSE DRAPE
61190	1311779	I	1/2/09	18573		R	TOWNHOUSE DRAPE
61190	1311779	O	12/13/04	2599	PETTER	O	TOWNHOUSE DRAPE
61190	1311779	I	12/7/04	2599		M	TOWNHOUSE DRAPE

Simple query for only merch id 61190 shows correct associations for check ID 131779

<u>merch_id</u>	<u>check_id</u>	<u>check_type</u>	<u>check_date</u>	<u>check_ad</u>	<u>check_vendor</u>	<u>check_dest</u>	<u>merch_desc</u>
61190	1311779	O	10/19/10	18573		B	TOWNHOUSE DRAPE
61190	1311778	I	10/19/10	18573		R	TOWNHOUSE DRAPE
61190	1116241	I	3/2/10	18573		M	TOWNHOUSE DRAPE
61190	814074	O	1/2/09	18573		B	TOWNHOUSE DRAPE
61190	814050	I	1/2/09	18573		R	TOWNHOUSE DRAPE
61190	299669	O	12/13/04	2599	PETTER	O	TOWNHOUSE DRAPE
61190	297191	I	12/7/04	2599		M	TOWNHOUSE DRAPE

Tables are linked like this

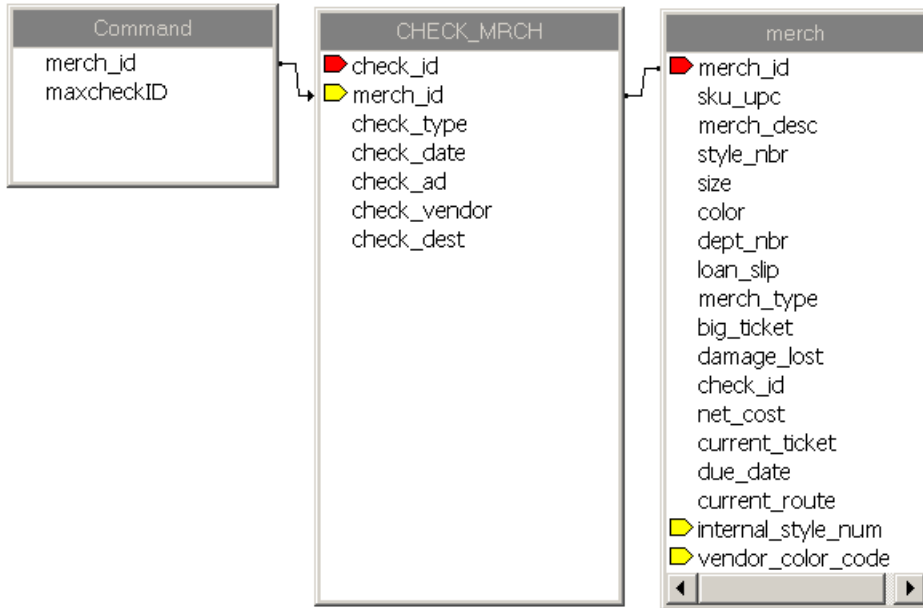

Tables are ordered like this

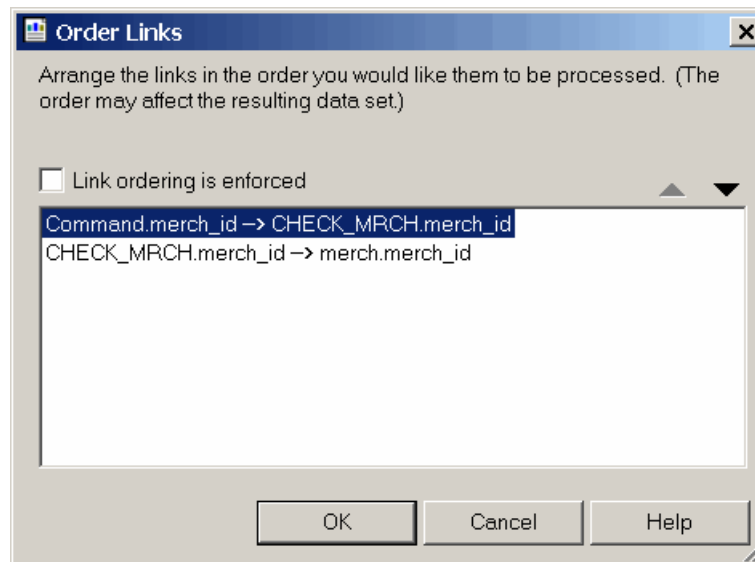

Report configuration

	1	2	3	4	5	6	7	8
Report Header								
Page Header	Print Date							
	merch_id	maxcheckID	check typ	check date	check ad	check vendor	check des	merch_desc
Group Header #1:	Group #1 Name							
Details	merch_id	maxcheckID	check type	check date	check ad	check vendor	check_dest	merch_desc
Group Footer #1:								
Report Footer								
Page Footer								